EEDA Communications Directorate
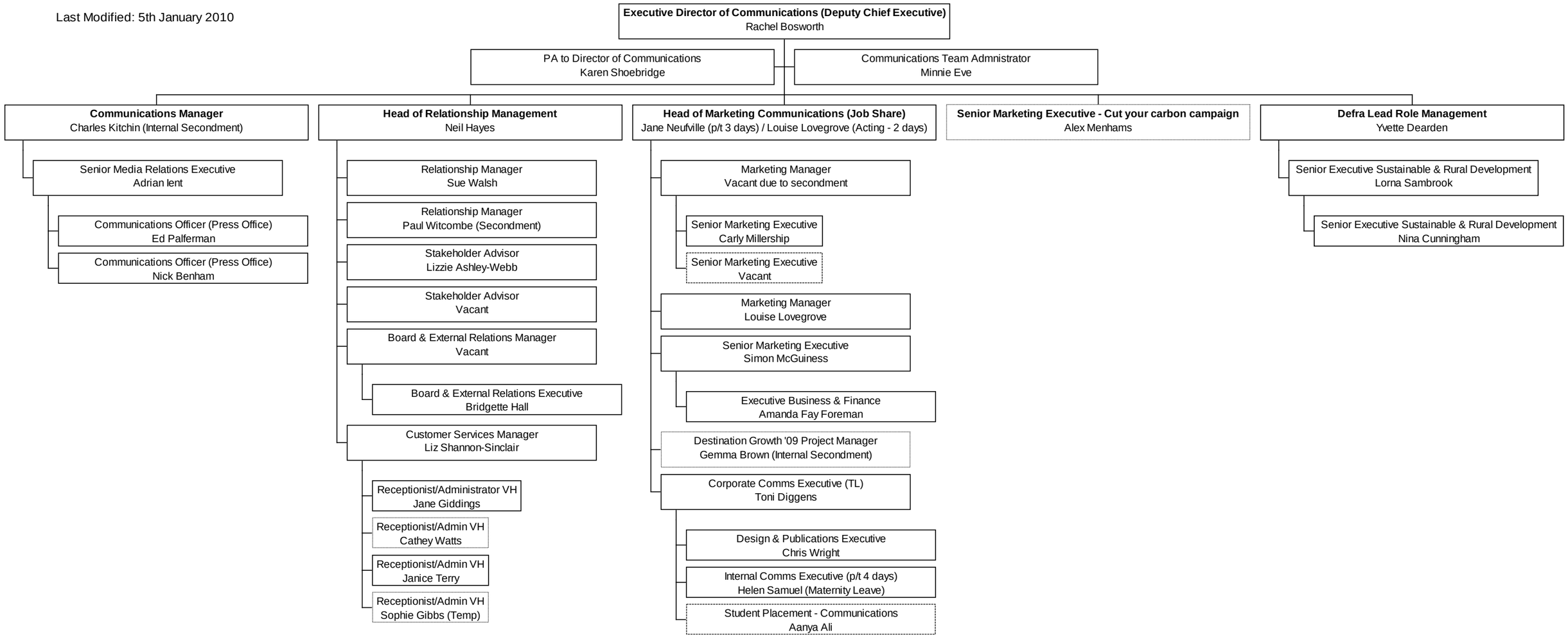
Last Modified: 5th January 2010