EEDA Corporate Services Directorate
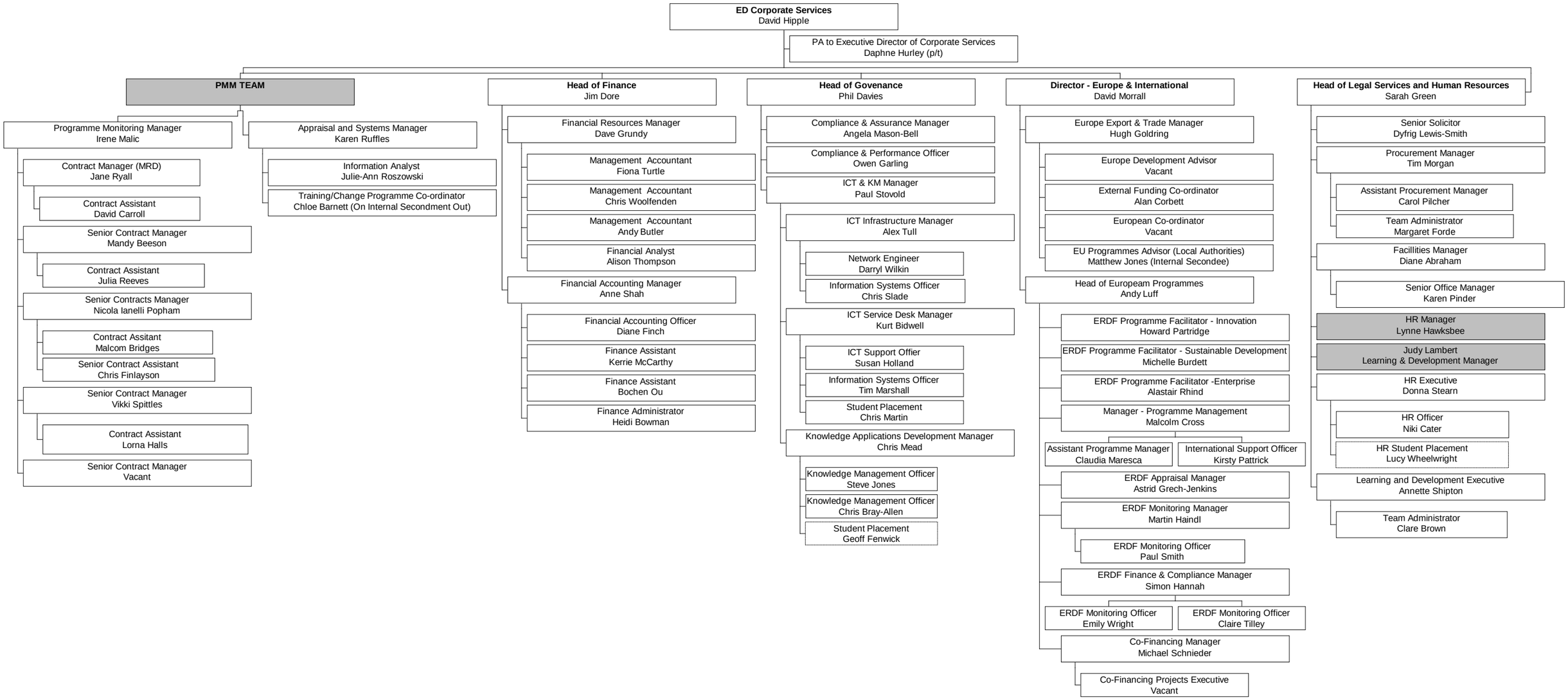
Updated 31st August 2010