Innovation Directorate
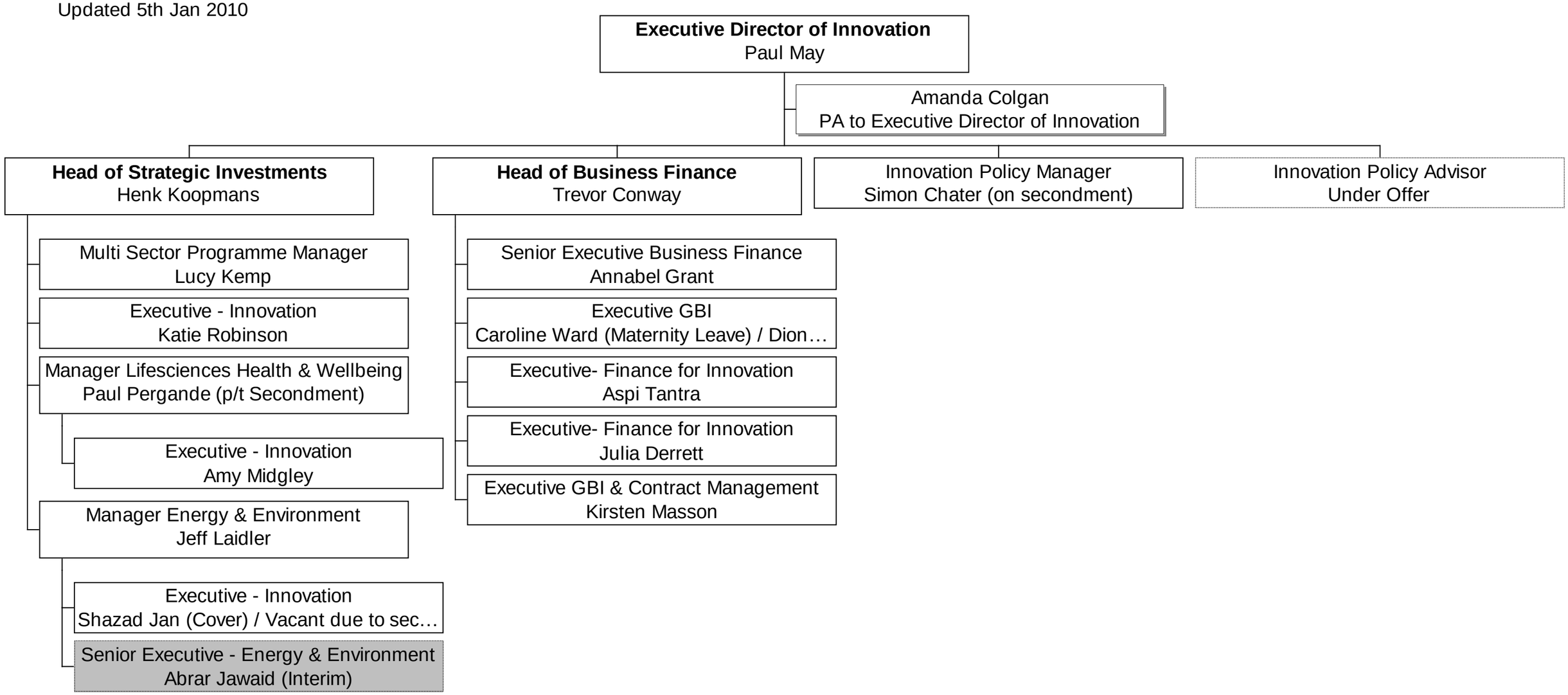
Updated 5th Jan 2010