Spatial Economy
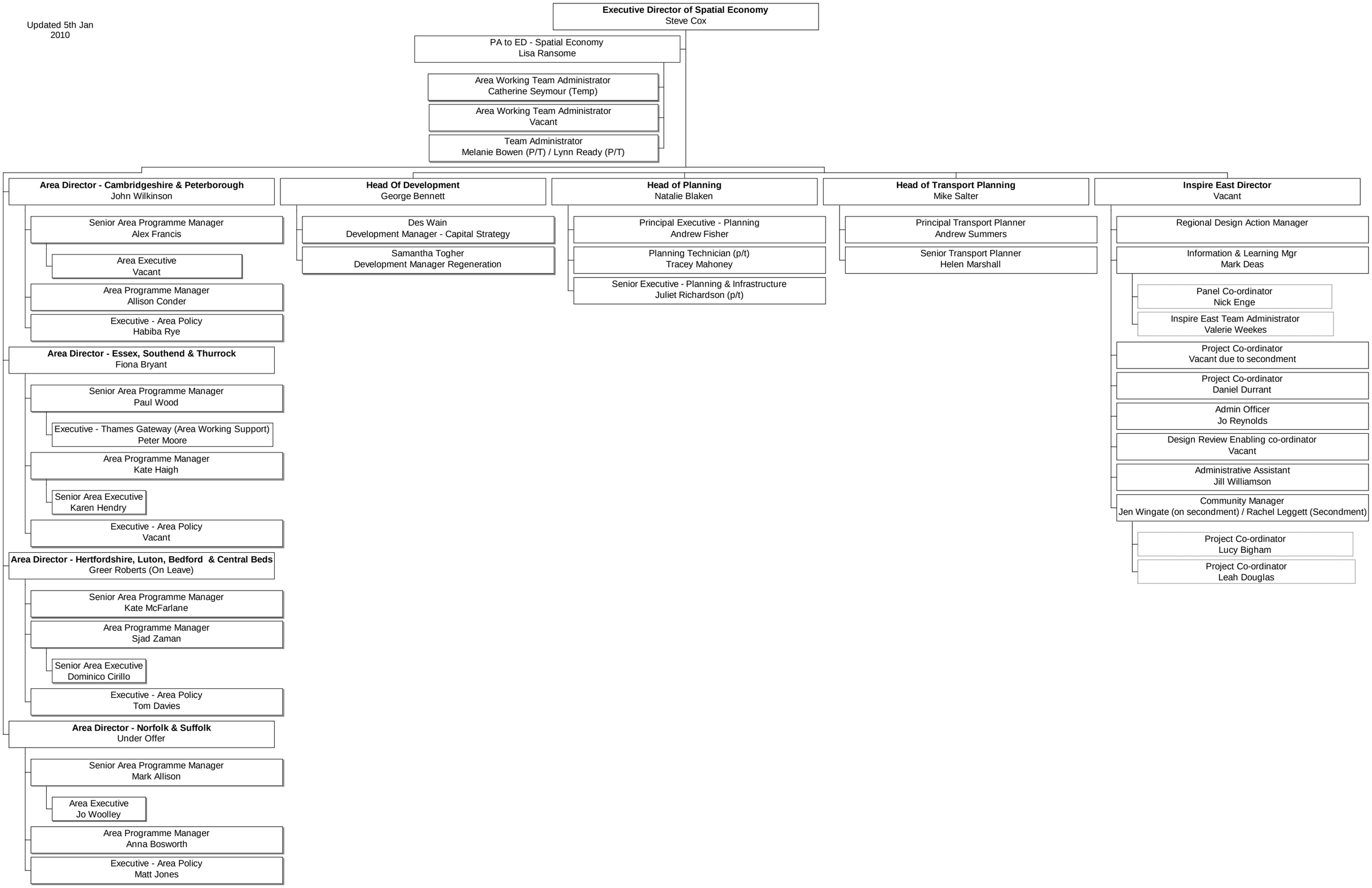
Updated 5th Jan 2010